

Autum Leaves

Joseph Kosma

Solo by Cannonball Adderley

"Somethin' Else"

Transc. Tonatiuh Vázquez

C concert score

Cm7 F7 Bb Δ Eb Δ
 5 A \emptyset D7 Gm7
 9 Cm7 F7 Bb Δ Eb Δ
 13 A \emptyset D7 Gm7
 17 A \emptyset D7 Gm7
 21 Cm7 F7 Bb Δ tr tr tr tr
 25 A \emptyset D7 Gm7 Gb7 Fm7 Fb7
 29 Eb Δ A \emptyset D7 Gm7

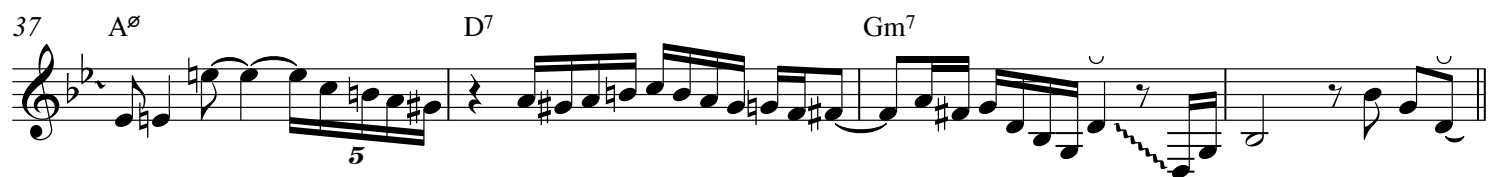

Autum Leaves

Joseph Kosma

Solo by Cannonball Adderley

"Somethin' Else"

Transc. Tonatiuh Vázquez

E♭ Instrument

Am⁷ D⁷ 3 G^Δ 3 C^Δ

5 F^{#°} B⁷ 3 Em⁷ 3

9 Am⁷ D⁷ 3 G^Δ 3 C^Δ

13 F^{#°} B⁷ Em⁷ 3

17 F^{#°} B⁷ Em⁷ 3 3 3 3 3

21 Am⁷ D⁷ 3 G^Δ tr tr tr tr

25 F^{#°} B⁷ 3 Em⁷ Eb⁷ Dm⁷ Db⁷

29 C^Δ 3 F^{#°} B⁷ Em⁷ 3

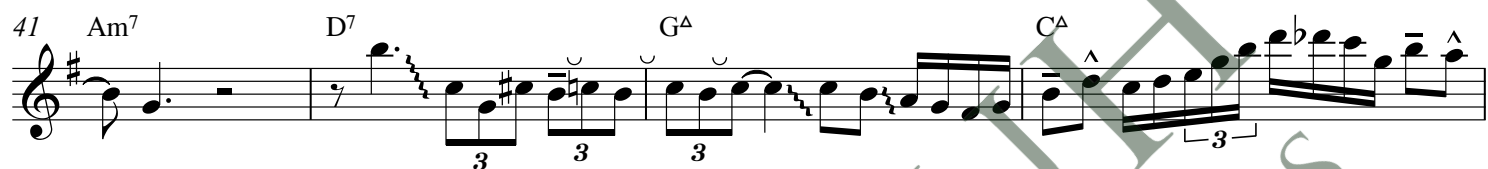
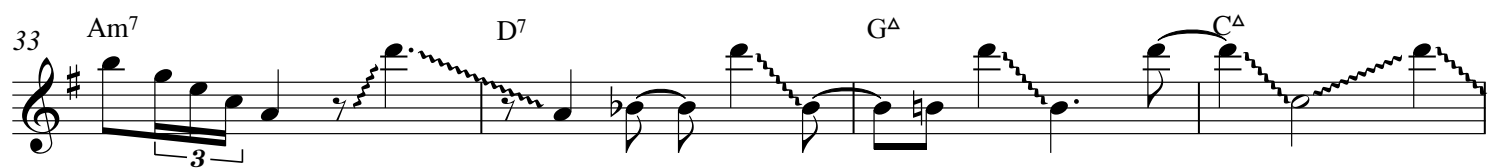

Autum Leaves

Joseph Kosma

Solo by Cannonball Adderley

"Somethin' Else"

Transc. Tonatiuh Vázquez

B \flat instrument

Dm7 G7 CΔ FΔ
 5 Bø E7 Am7
 9 Dm7 G7 CΔ FΔ
 13 Bø E7 Am7
 17 Bø E7 Am7
 21 Dm7 G7 CΔ tr tr tr tr
 25 Bø E7 Am7 Ab7 Gm7 Gb7
 29 FΔ Bø E7 Am7

33 Dm⁷ G⁷ C^Δ F^Δ

37 B[∅] E⁷ Am⁷

41 Dm⁷ G⁷ C^Δ F^Δ

45 B[∅] E⁷ Am⁷

49 B[∅] E⁷ Am⁷

53 Dm⁷ G⁷ C^Δ

57 B[∅] E⁷ Am⁷ A^b7 Gm⁷ G^b7

61 F^Δ B[∅] E⁷ Am⁷
